FIESTA PATRONAL

Viola 4

morenada

Castor Vera Solano
[Arranger]

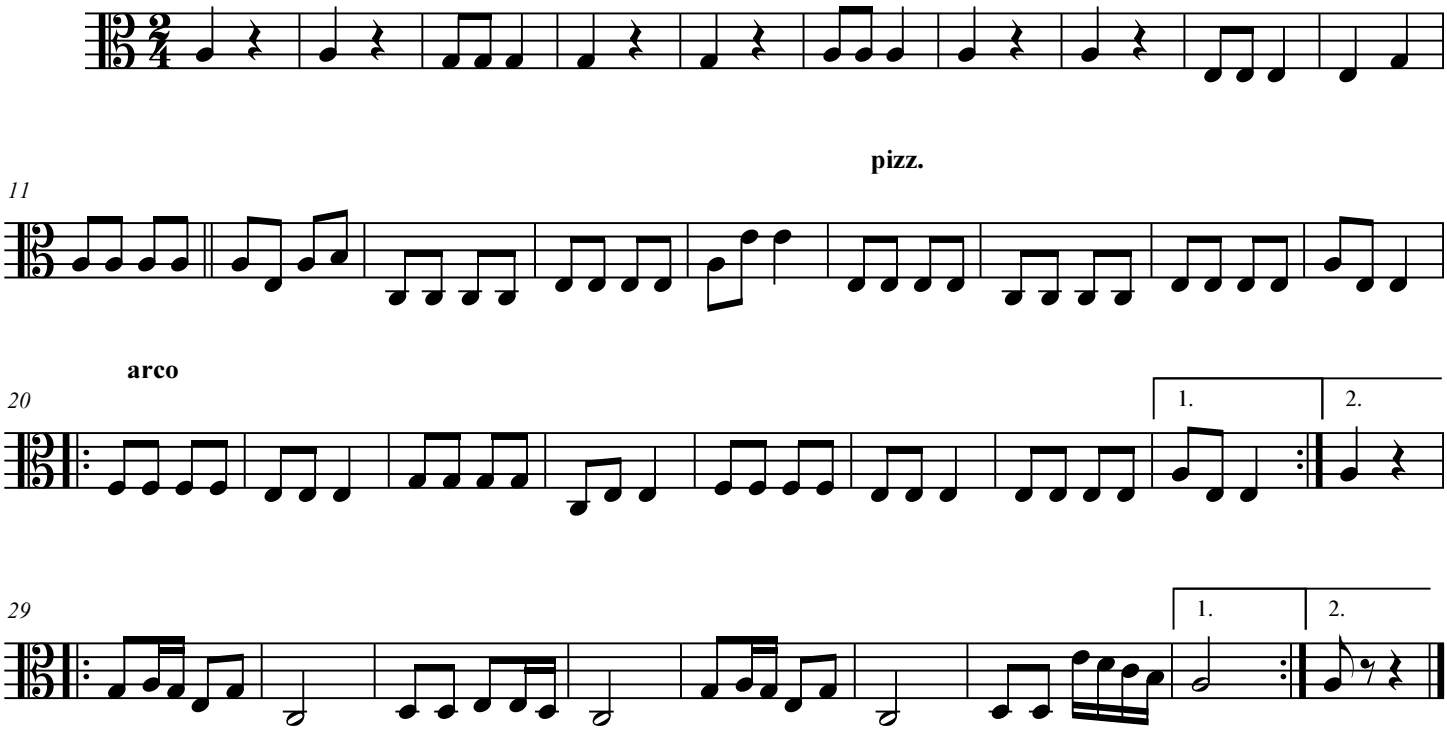

©ENSAMBLE DE VIOLAS LUIS ADVIS